

ELEVATION

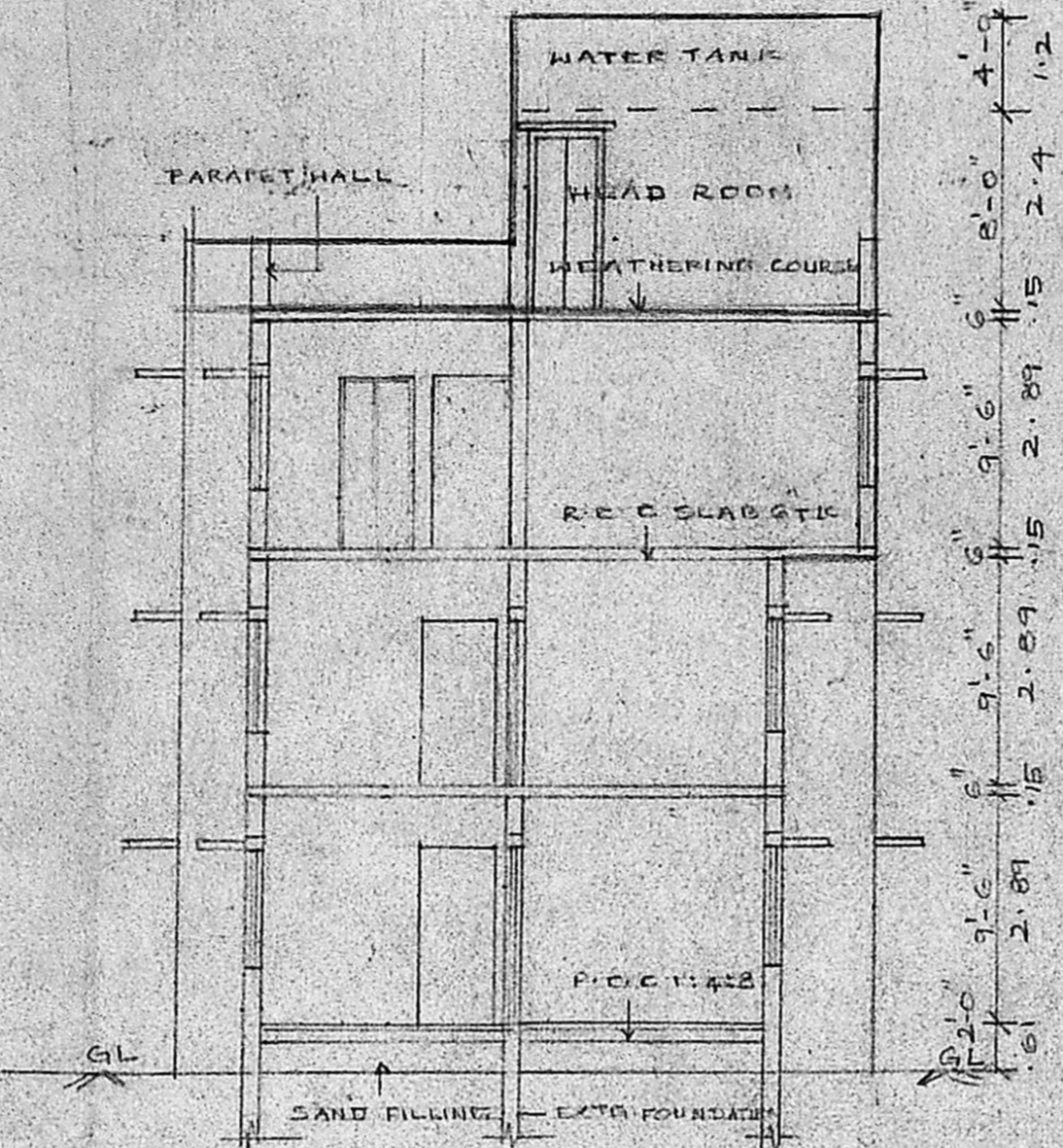

SECTION-AA

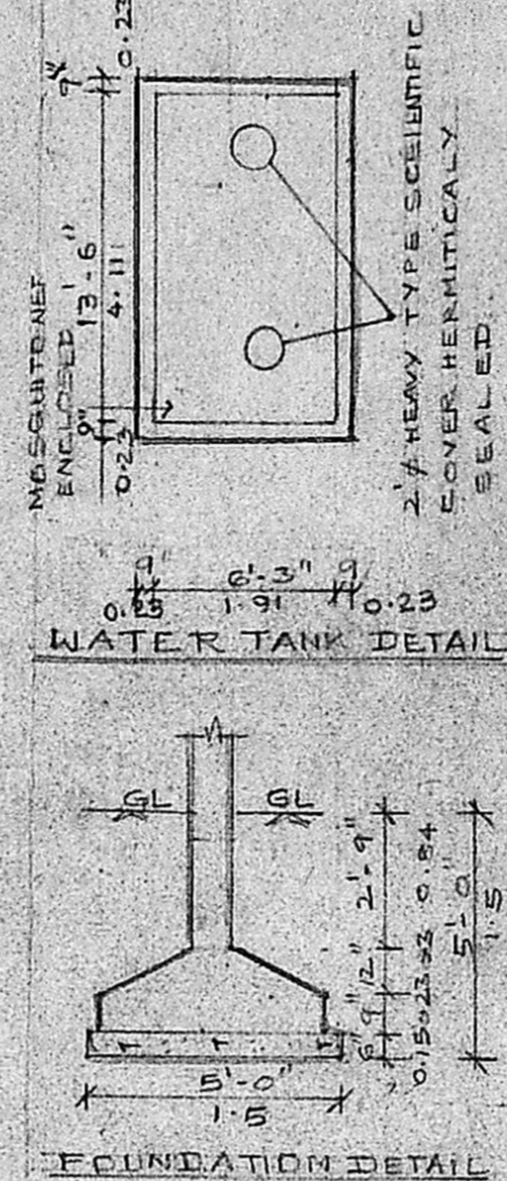

WATER TANK DETAIL
FOUNDATION DETAIL FOR COLUMN (PROPOSED)

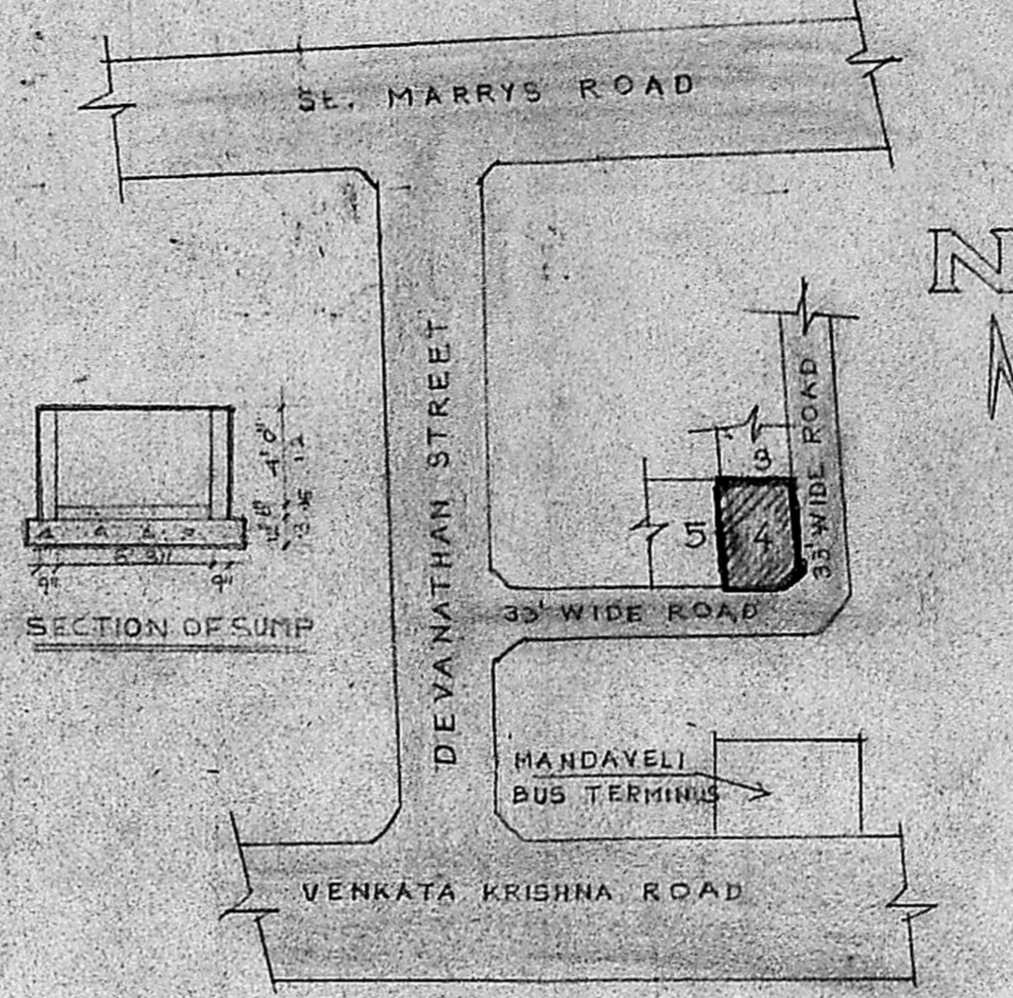

TOPO PLAN (NOT TO SCALE)

SCHEDULE OF JOINERY:

T.W. FLOUSH DOOR - D1	- 991 X 2100
- D2	- 839 X 2100
- D3	- 800 X 2100
T.W. GLAZED WINDOW - W1	1500 X 1500
- W2	700 X 1500
- W3	1200 X 1500
T.W. GLAZED VENTILATOR - V1	763 X 600
- V2	700 X 600
OPENING - O	800 X 2100

SIG. OF OWNER: *Amali*
PA Holder

SIG. OF LICENSED SURVEYOR: *V. Selvarangaraj*
V. SELVARENGARAJ, I.C.E.,
Consulting Engineer
Licensed Surveyor Class II No. 12
No. 2, North Usman Road,
T. NAGAR, MADRAS-600 012.

SCALE: 1" = 20'-0"
DATE: 10-5-59

DEATH BY: *A. Annapadma*
A. ANNAPADMA

PROPOSED ADDITION TO THE EXISTING BUILDING IN RS. No. 4117 (PART) OF MYLAPORE AND PLOT No. 4, AT TRUST PAKKAM, MADRAS.

AREA STATEMENT:

PLOT AREA	- 3195.36 SFT - 296.96 M ²
GROUND FLOOR (EXTG)	- 1037.37 SFT - 96.4 M ²
GROUND FLOOR (PROP)	- 124.75 SFT - 12.5 M ²
FIRST FLOOR (EXTG)	- 1037.37 SFT - 96.4 M ²
FIRST FLOOR (PROP)	- 134.75 SFT - 12.5 M ²
SECOND FLOOR (PROP)	- 1380.00 SFT - 127.25 M ²
HEAD ROOM	- 149.18 SFT - 13.80 M ²
TOTAL AREA	- 3872.63 SFT - 357.91 M ²

ARCHITECT: A.K. VIJAYASHANKAR B.Arch.
NO. 4, NORTH USMAN ROAD,
T. NAGAR, MADRAS-17.

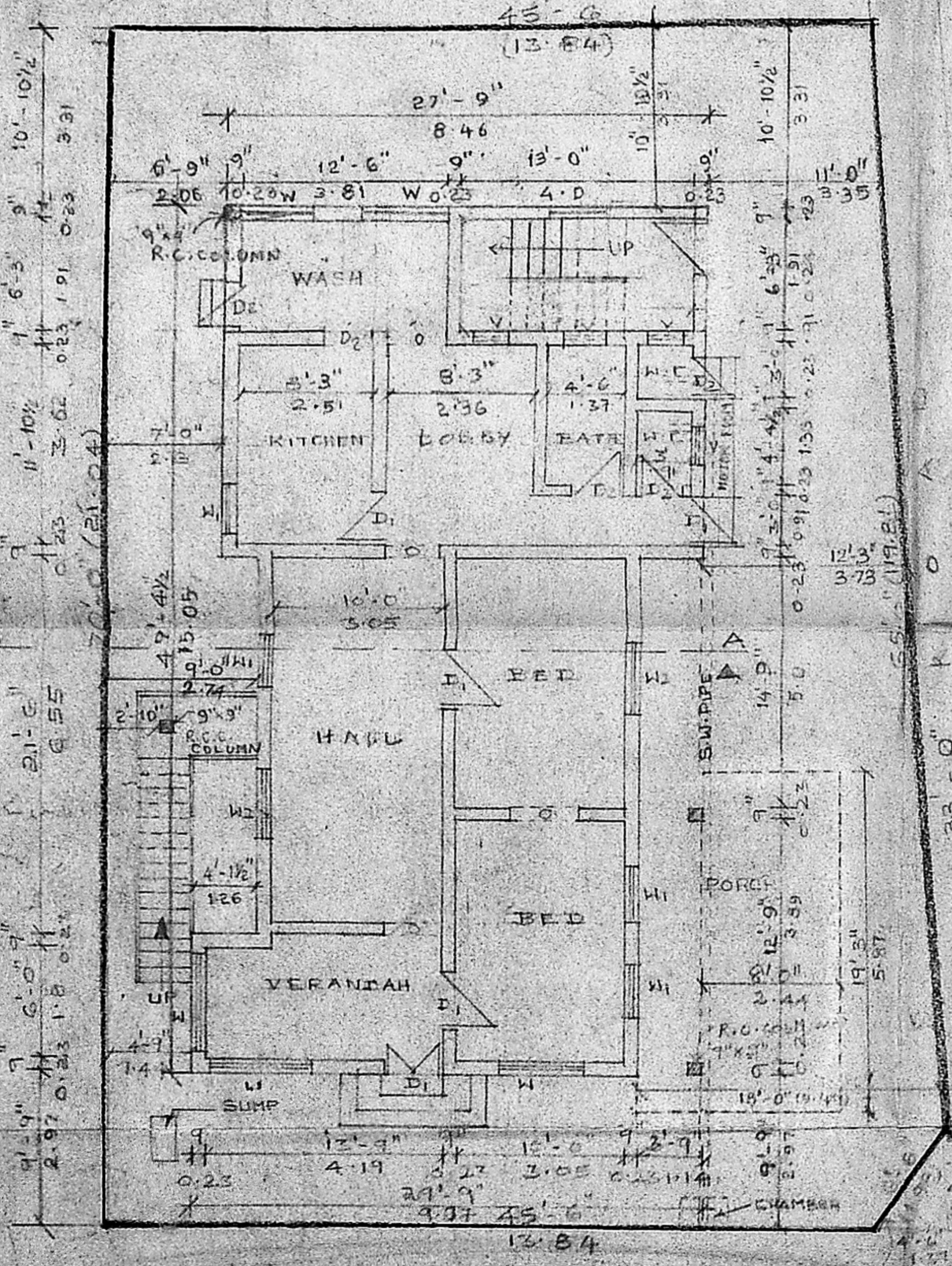

GROUND FLOOR PLAN

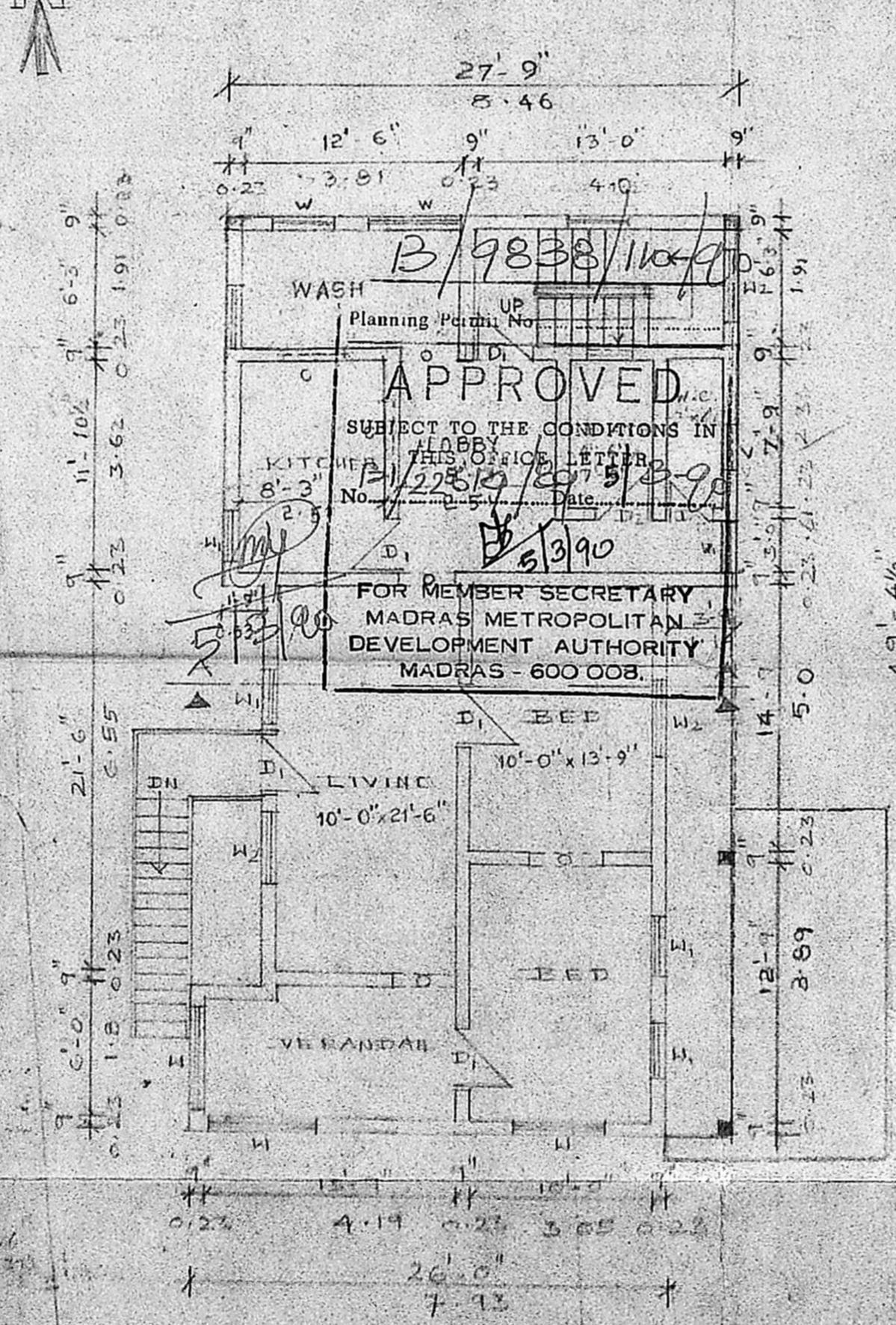

FIRST FLOOR PLAN

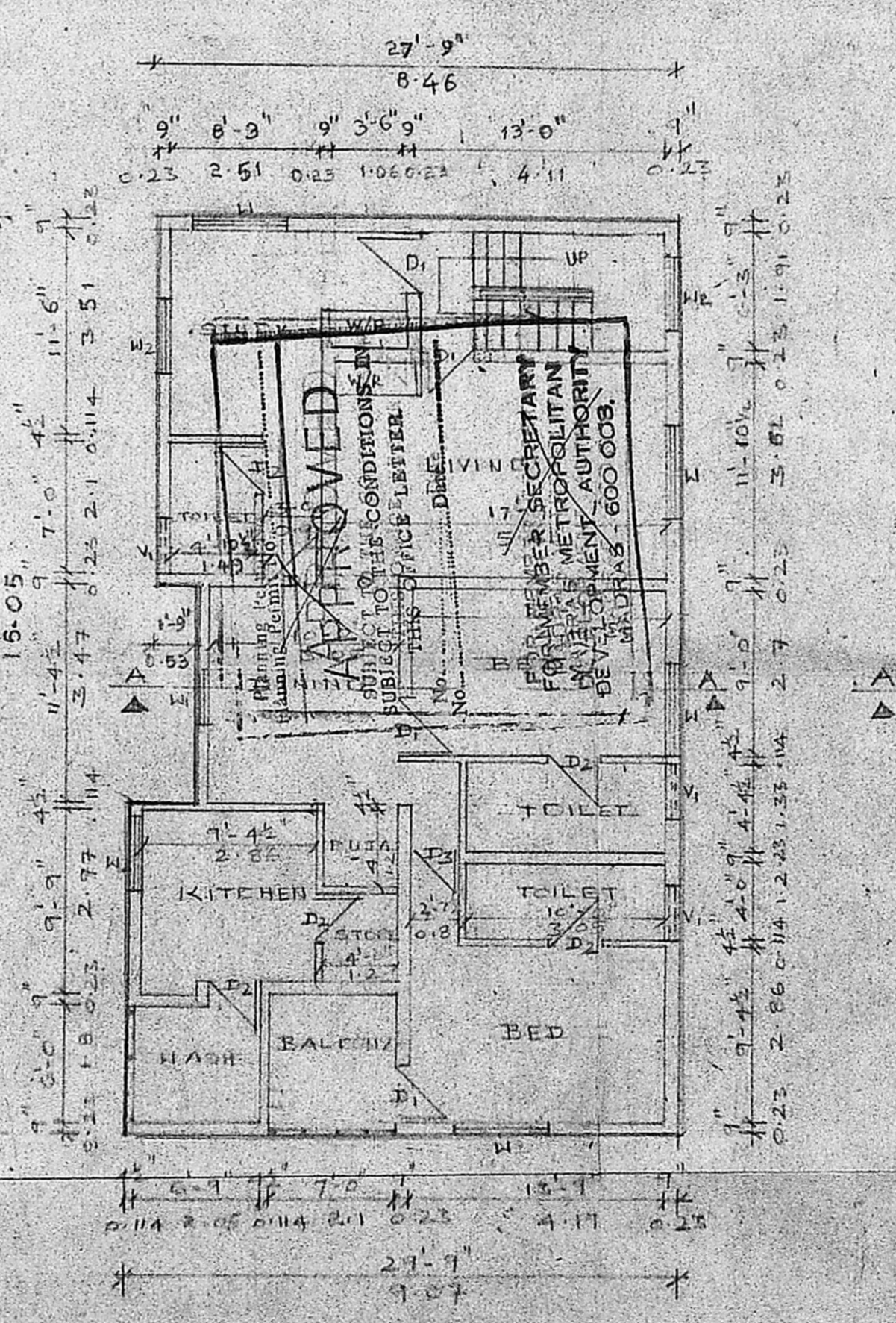

SECOND FLOOR PLAN

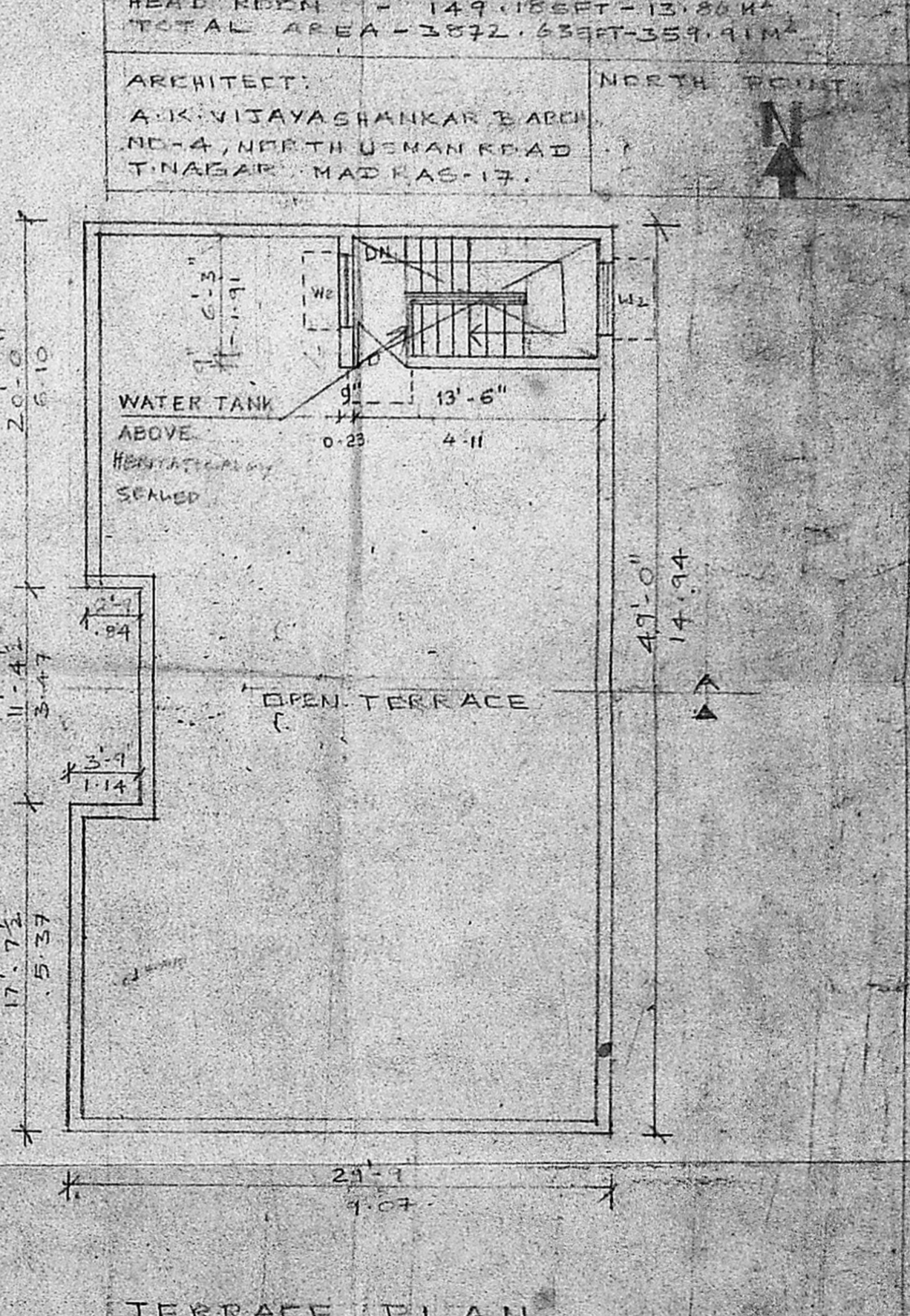

TERRACE PLAN